

PLUMBING TO BE DONE BY OTHER:

- 4" FLOOR DRAIN NEAR TREADMILL EXIT. WATER TANKS & FILTERS
- ADDITION DRAINS MAY BE ADDED TO FOR RAPIDLY DUMPED WATER
- RECOMMENDED WATER SOURCE FOR FILLING WATER TANKS. PREPPING HORSES AND TREADMILL CLEANUP

ELECTRICAL TO BE DONE BY OTHER:

- MOUNT PANEL & DISCONNECTS. CONNECT POWER PER NEC CODE
- AFTER INSTALL BOND ALL EQUIPMENT PER NEC CODE

CONSTRUCTION TO BE DONE BY OTHER:

- 64"W x 88"H MIN DOOR OPENING, 165" MIN SWING CLEARANCE
- ACCESS TO SITE, UNLOADING AND PLACEMENT OF EQUIPMENT
- ALL APPROVALS, PERMITS, AND AGENCY SUBMITTALS
- WET ENVIRONMENT. DESIGN ROOM ACCORDINGLY
- FREEZING TO SYSTEMS VOIDS WARRANTLY. PROTECT AS NEEDED
- PLACEMENT AND SIZE OF ALL THRU HOLES IN WALLS AS SHOWN
- RECOMMENDED FLOOR UNDER TREADMILL BE FLAT AND LEVEL

HUDSON SUPPLIED:

- CUSTOM DESIGNED LAYOUT DRAWING WITH PURCHASE OF PRODUCT
- INSTALLATION OF PURCHASED ITEMS AS PER SIGNED DRAWING
- ON-SITE SERVICE TRAINING PROVIDED AFTER INSTALL
- ELECTRICAL CONNECTIONS FROM PANEL TO PUMPS, MOTOR, & HMI
- PROPOSED PLUMBING PATH FROM TREADMILL TO EQUIPMENT

PURCHASED COMPONENTS:

- 0790957-B
- AQUAPACER PLUS
- 1000 GAL TANK w/ 5KW HEATER
- 0790958 3-1ton
- 500 GAL TANK w/ 3-TON CHILLER

DISCONNECTS TO BE DONE BY OTHER:

LOCATION:	QTY:	DESCRIPTION:	SIZE:	VOLTAGE:	PHASE:	FLA:	BREAKER:	COMMENTS:
	1	RECIRCULATION PUMP	3/4HP	230/115	1	7.7/15.4	10/20	3 WIRE SERVICE TO PUMP
	1	CHILLER	3TON	230-208	1	-	30-40	4 WIRE SERVICE TO CHILLER
	1	TREADMILL	N/A	230	1	-	50	WIRE FROM THE DISCONNECT TO THE HUDSON CONTROL PANEL USING 3 CONDUCTOR WIRE.

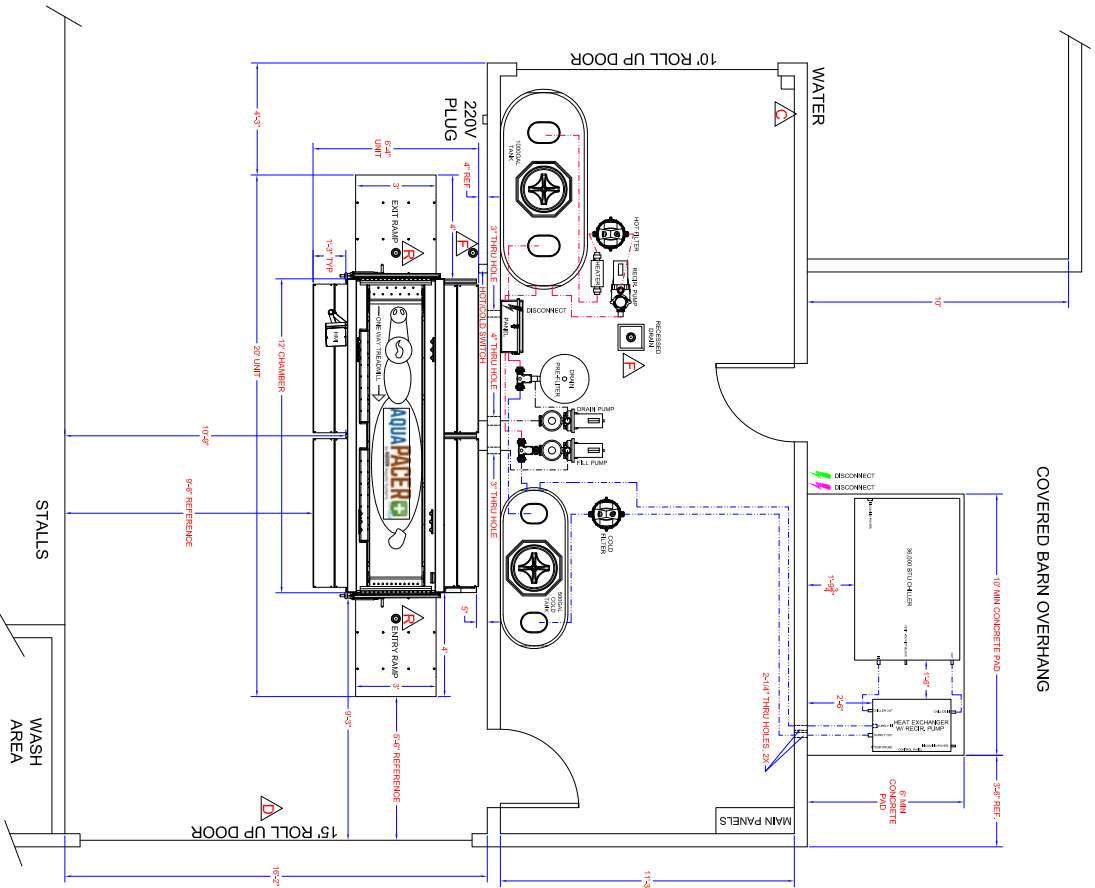

COVERED BARN OVERHANG

ELEVATION VIEW:

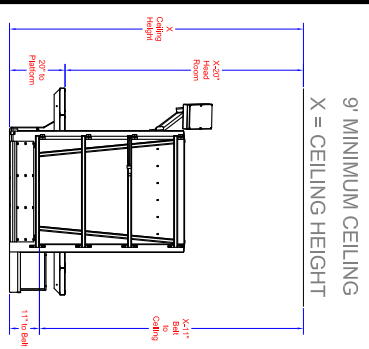

NOTE: CHECK HEAD CLEARANCES FOR HORSES AND HUMANS

WEIGHTS:

- TREADMILL WEIGHT 4,500 LBS
- TREADMILL AND WATER WEIGHT 13,000 LBS
- 500 GALLON TANK WEIGHT - EACH 215 LBS
- 500 GAL TANK & WATER - EACH 4,500 LBS

FLOOR LOAD:

- TREADMILL & WATER FLOOR LOAD - 217 LBS PER SQ. FT.
- 500 TANK & WATER FLOOR LOAD - 354 LBS PER SQ. FT.



AQUATIC SYSTEMS, LLC
1100 WHEELERT ST | ANGLIA, IN 46703
PHONE: 1-800-939-3374 | ENG EXT: 222

THIS DRAWING AND INFORMATION CONTAINED THEREON ARE CONFIDENTIAL AND THE PROPERTY OF HUDSON AQUATIC SYSTEMS, LLC. THEY ARE NOT TO BE REPRODUCED, DISTRIBUTED, DISCLOSED OR USED FOR ANY PURPOSE WITHOUT THE EXPRESS WRITTEN CONSENT OF HUDSON AQUATIC SYSTEMS.

DRAWN BY:	SALESMAN:	REV. DATE:	DRAWING #:	FACILITY NAME:
SDS	TOM BRODAHL	2-22-17	01-20074	SAMPLE AQUAPACER HOT/COLD LAYOUT

APPROVED BY: _____
DATE: _____