

CONSTRUCTION TO BE DONE BY FACILITY:

- △ - 32" MINIMUM OPENING, 61" MINIMUM HALLWAY SWING CLEARANCE
- △ - MOUNTING SUPPORT BEHIND THE 3' X 3' 60LB TREADMILL CONTROL PANEL
- △ - 12" WIDE X 6" HIGH HOLE THROUGH WALL AS CLOSE TO FLOOR AS POSSIBLE
- ALL APPROVALS, PERMITS, AND AGENCY SUBMITTALS
- WET ENVIRONMENT WITH SPLASHING, DESIGN ROOM ACCORDINGLY
- AIR VENT 50CFM MINIMUM IN EACH ROOM WHERE EQUIPMENT IS LOCATED
- FLOOR BELOW TREADMILL FOOT PRINT TO BE LEVEL WITHIN .5" PER 7FT

PLUMBING TO BE DONE BY FACILITY:

- △ - 3" FLOOR DRAIN NEAR TREADMILL ENTRY RECOMMENDED
- △ - 12" X 12" RECESSED FLOOR DRAIN NEAR EQUIPMENT REQUIRED
- COLD WATER SUPPLY WITH HOSE BIB, FOR FILLING WATER STORAGE TANK
- HOT WATER WITH HOSE BIB FOR MAKEUP, TREADMILL & CARTRIDGE CLEANING

FACILITY LAYOUT:

- ELECTRICAL TO BE DONE BY FACILITY:**
- 230V | 1PH | 60HZ | 50AMP | 4 WIRE ELECTRICAL SUPPLY WITH A SIEMENS GFI 50-AMP SPA PANEL, **MODEL # W0408L1125SPA50 (REQUIRED)**
 - SPA PANEL MUST BE WITHIN 10FT OR LESS OF TREADMILL CONTROL PANEL
 - EQUIPMENT WILL RUN BELOW 230VAC, BUT SHORTENS LIFE EXPECTANCY AND VOIDS WARRANTY (AN AQUABOOST TRANSFORMER P/N0789490 RAISES 20VAC)
 - MOUNT CONTROL PANEL AND CONNECT INCOMING POWER PER NEC CODE
 - AFTER INSTALL BOND ALL EQUIPMENT PER NEC CODE
- HUDSON SUPPLIED:**
- CUSTOM DESIGNED LAYOUT DRAWING WITH THE PURCHASE OF PRODUCT
 - INSTALLATION OF PURCHASED ITEMS AS PER FINAL SIGNED DRAWING
 - ON SITE IN-SERVICE TRAINING PROVIDED AFTER INSTALL
 - ELECTRICAL CONNECTIONS FROM PANEL TO HEATER, PUMPS, MOTOR, & HMI
 - "ASK SAM" WATER CARE SERVICE & AFTER HOURS SERVICE SUPPORT
 - PROPOSED PLUMBING PATH FROM TREADMILL TO EQUIPMENT
 - 3 FT DRIVE SHAFT CLEARANCE AREA FOR TREADMILL SERVICE

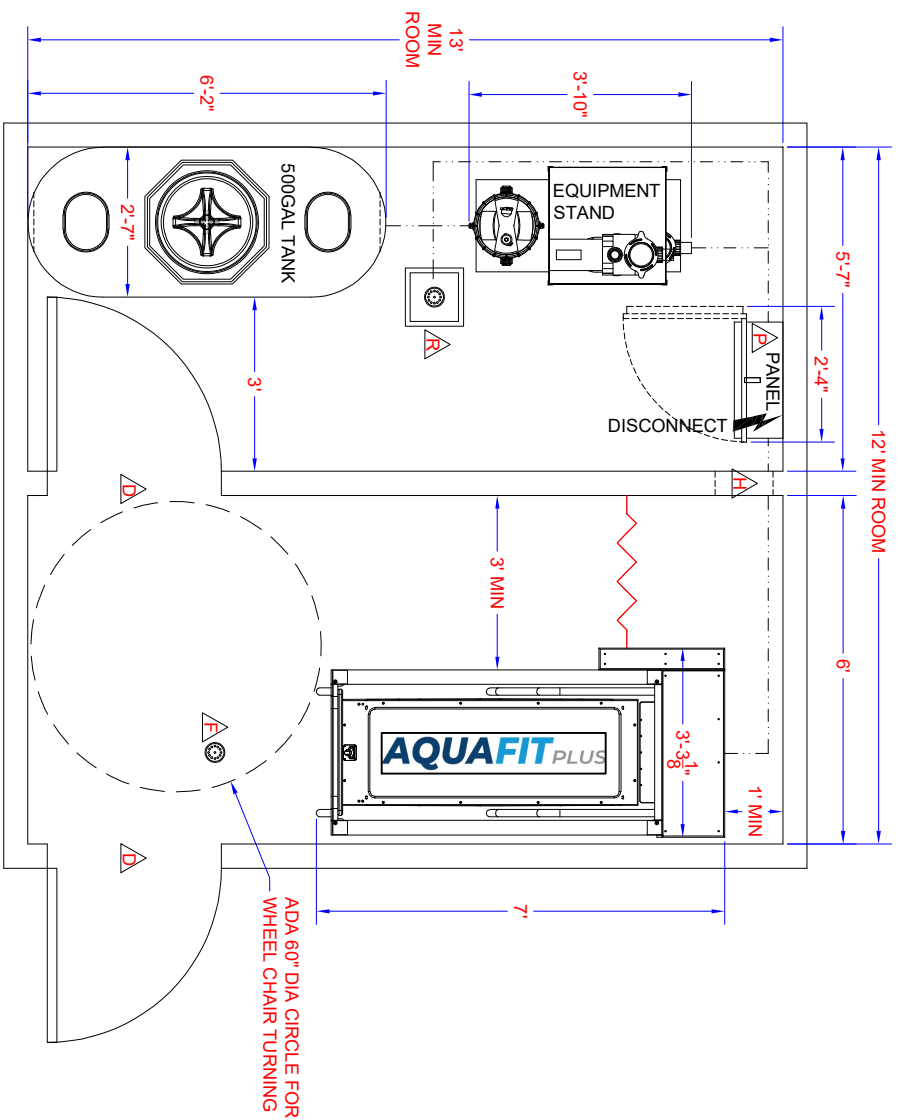

--- EXAMPLE DRAWING SHOWN, CALL ENGINEERING FOR A CUSTOM LAYOUT ---

PURCHASED ITEMS:

- 0792000-A AQUAFIT PLUS
- 500 GALLON TANK w/RECIRC. RESISTANCE JETS
- 0790200 2 SHELF EQUIPMENT STAND
- 0790802 EXTERIOR HAND RAILS AT ENTRY

OPTIONS - NOT INCLUDED:

- 2182578 SIEMENS GFI 50-AMP SPA PANEL
- 0790364-A OZONE WATER SANITIZER
- 2810403 INSULATED 500 GAL TANK COVER
- 0790801 FOLD DOWN SEAT
- 0790007 WATER TANK AUTO FILL VALVE
- 2150004 LOSS OF POWER DRAIN VALVE
- 2810351 TREADMILL OUTDOOR COVER
- 1520909 100FT HMI CABLE UPGRADE

WEIGHTS:

- TREADMILL EMPTY 1,250 LBS
- TREADMILL w/48" WATER 5,400 LBS
- 500 GALLON TANK EMPTY 215 LBS
- 500 GALLON TANK w/WATER 4,500 LBS

FLOOR LOADS:

- TREADMILL w/48" WATER 302 LBS PER SQ. FT.
- 500 GALLON TANK w/WATER 354 LBS PER SQ. FT.

THIS DRAWING AND INFORMATION CONTAINED THEREON ARE CONFIDENTIAL AND THE PROPERTY OF HUDSON AQUATIC SYSTEMS, LLC. THEY ARE NOT TO BE REPRODUCED, DISTRIBUTED, DISCLOSED OR USED FOR ANY PURPOSE WITHOUT THE EXPRESS WRITTEN CONSENT OF HUDSON AQUATIC SYSTEMS.



100 WOHLETT ST | ANGOLA, IN 46703
 HOME: 1-800-939-5374 | ENG EXT: 222

DRAWN BY: HJS	SALESMAN: XXXXX XXXXXX	REV. DATE: 5-5-21	DRAWING #: XX-XXXX	FACILITY NAME: AQUAFIT PLUS SAMPLE (STANDARD) LAYOUT DRAWING
------------------	---------------------------	----------------------	-----------------------	---

--- FINAL DRAWING SIGN OFF ---
 PRODUCT TO BE BUILT AND INSTALLED AS SHOWN:
 APPROVED BY: _____
 DATE: _____